EXTERIOR ACCESSORY

PMB4941-TBK

TROY LIGHTING

FINISHES

TEXTURE BLACK
Coastal Suitable Finish (EPM): No

DIMENSIONS / SPECS

Height: 4"
Width/Diameter: 8.5"
Length: 8.5"
Product Weight: 2lb
Sloped Ceiling Compatible: No
Living Finish: No
Uplight Only: No

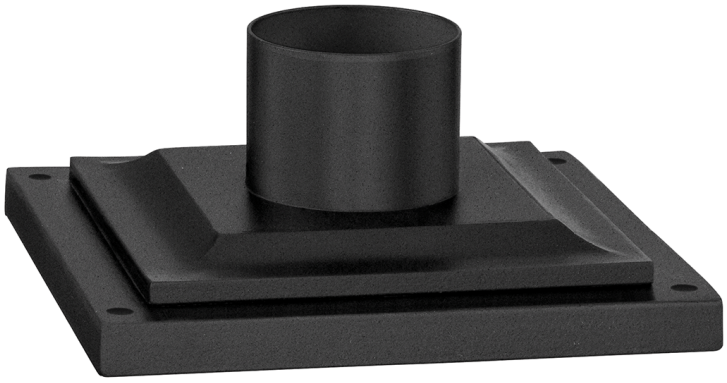

ELECTRICAL

Bulb 1
Bulb Included: No
Max Wattage:
Bulb Quantity:
Gem Box Required (2"x3"): No
Dark Sky: No
Convertible: No

SHIPPING

Carton 1: 19" x 19" x 11"
Carton 1 Weight: 3lb
Shipping Method: Ground
Country of Origin: TH