METAL NO. 2

MDS950-AGB

HUDSON VALLEY LIGHTING

Exposed hardware adds a touch of industrial chic to a timeless cone shade silhouette. Go for a crisp monochromatic look with the allover Polished Nickel or Aged Brass finish or pair the Aged Brass hardware with a Distressed Bronze shade. The portable sconce features an adjustable arm and braided cord. Part of our Mark D. Sikes collection.

FINISHES

AGED BRASS

DIMENSIONS / SPECS

Height: 66"
Width/Diameter: 66"
Length: 66"
Minimum Height: 66"
Maximum Height: 66"
Canopy/Backplate: 5.25"
Hanging Type: 108" Premium Composite Cord
Product Weight: 66lb
Extension: 66"
Top to Center: 66"
Canopy/Backplate Shape: Round
Sloped Ceiling Compatible: No
Living Finish: Yes
Uplight Only: Yes
Min Extension: 66"
Max Extension: 66"

Shade 1: Steel
Shade 1 Finish: Aged Brass
Shade 1 Bottom L/W: 0" / 9.5"

ELECTRICAL

Bulb 1
Bulb Included: No
Socket: E26 Medium Base
Bulb Type: T10-5.5
Max Wattage: 60
Bulb Quantity: 1
Wire Length: 500mm
Cord Type: ! New Cord Type
Dimmer Type: Incandescent
Switch Type: ON/OFF STOMP SWITCH
Gem Box Required (2"x3"): Yes
Dark Sky: Yes
Convertible: No
CRI: 66
Color Temp.: 66k
Lumens: 66
Title 24: Yes
Field Serviceable: No
Voltage: 120

Voltage: 120
Gem Box: Required

Battery
Battery Powered: Yes
Battery Included: Yes
Battery Life: ! New Battery Life !



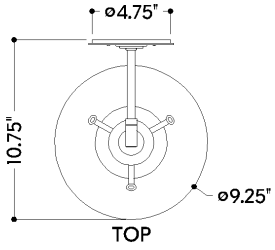

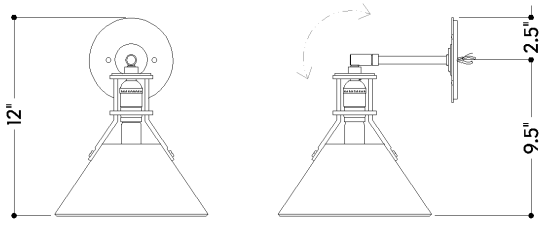

METAL NO. 2

MDS950-AGB

HUDSON VALLEY LIGHTING

SHIPPING

Carton 1: 15" x 15" x 13"
Carton 1 Weight: 5lb
Shipping Method: Ground
Country of Origin: VN