CECILY

H177102S-OB

mitzi

FINISHES

OLD BRONZE

DIMENSIONS / SPECS

Height: 17.25"
Width/Diameter: 4.75"
Canopy/Backplate: 4.75"
Product Weight: 3lb
Extension: 3.5"
Top to Center: 8.625"
Canopy/Backplate Shape: Round
Sloped Ceiling Compatible: No
Living Finish: No
Uplight Only: No

Shade 1: Glass
Shade 1 Top Width: 2.25"
Shade 1 Bottom L/W: 0" / 2.25"
Shade 1 Height: 17.25"
Replacement Glass Item #(s): GLS-H177102-S

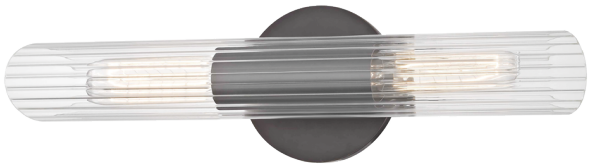

ELECTRICAL

Bulb 1
Bulb Included: No
Socket: E26 Medium Base
Bulb Type: T10-5.5
Max Wattage: 60
Bulb Quantity: 2
Switch Type: N/A
Gem Box Required (2"x3"): No
Dark Sky: No
Convertible: No

Voltage: 120 VAC
Gem Box: Not Required

SHIPPING

Carton 1: 20" x 10" x 8"
Carton 1 Weight: 4lb
Shipping Method: Ground
Country of Origin: VN