WESTWOOD

F7429-VGL

A centerpiece of curved arms and goblet-inspired shades suspends within a smooth, open framework, giving a new look to the traditional lantern-style pendant. The five-, eight- or twelve-light options all provide beautiful uplight, illuminating the fixture from within. Finishes in textured, hand-crafted Vintage Gold Leaf or Gesso White add a glamorous look with a natural feel.

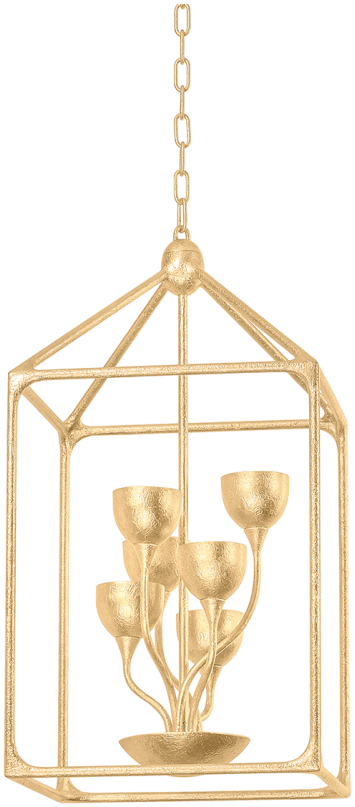

FINISHES

VINTAGE GOLD LEAF
Coastal Suitable Finish (EPM): No

DIMENSIONS

Height: 28.5"
Width/Diameter: 15.25"
Length: 15"
Minimum Height: 33"
Maximum Height: 102.25"
Canopy/Backplate: 6"
Hanging Type: 72" Chain
Product Weight: 20.94lb
Canopy/Backplate Shape: Round
Sloped Ceiling Compatible: No
Living Finish: No
Uplight Only: No

Shade

ELECTRICAL

Bulb 1
Bulb Included: No
Socket: G9
Bulb Type: G9 LED
Max Wattage: 35
Bulb Quantity: 8
Gem Box Required (2"x3"): No
Dark Sky: No

SHIPPING

Carton 1: 33" x 19" x 19"
Carton 1 Weight: 51lb
Shipping Method: Ground
Country of Origin: PH