SEAN

B3909-TBK

TROY LIGHTING

A conical shade is suspended like a bell from an L-shaped backplate in the streamlined Sean. The minimalist construction of the sconce, paired with an all-over Textured Black finish, creates a versatile and highly functional fixture for exterior use. Available in two sizes, Sean i designed to comply with Dark Sky requirements, prioritizing a reduction of light pollution.

FINISHES

TEXTURE BLACK
Coastal Suitable Finish (EPM): No

DIMENSIONS / SPECS

Height: 8.75"
Width/Diameter: 7"
Canopy/Backplate: 4.75"
Product Weight: 2.23lb
Extension: 8"
Top to Center: 4.75"
Canopy/Backplate Shape: Rectangle
Sloped Ceiling Compatible: No
Living Finish: No
Uplight Only: No

ELECTRICAL

An error has occurred while processing PictureBox 'pictureBox2':
Unable to connect to the remote server
---------- InnerException ----------
No connection could be made because the target machine actively refused it 52.89.219.152:443

Bulb 1
Bulb Included: No
Socket: E26 Medium Base
Bulb Type: R16 LED
Max Wattage: 18
Bulb Quantity: 1
Gem Box Required (2"x3"): No
Dark Sky: Yes
Convertible: No

Voltage:

SHIPPING

Carton 1: 10" x 9" x 11"
Carton 1 Weight: 4lb
Shipping Method: Ground
Country of Origin: TH

SEAN

B3909-TBK

TROY LIGHTING

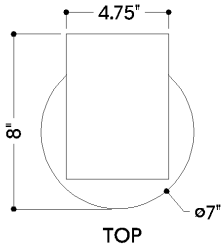

TOP

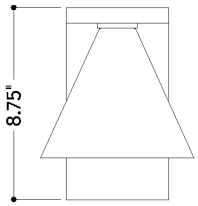

FRONT

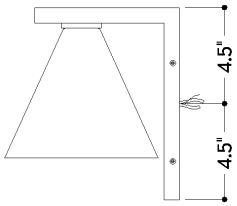

SIDE

HUDSON VALLEY
LIGHTING GROUP