ANDROS

9316-AGB

HUDSON VALLEY LIGHTING

Sharp angles, sinuous curves, and sleek metalwork come together in the architectural Andros sconce. Suspended from an L-shaped backplate, the modern conical silhouette has a bell-like appearance. The opal matte glass shade is bias-cut on the end to create an elliptical opening, projecting light outwards into the room. Choose from either an Aged Brass or Old Bronze backplate for a more classic or modern look.

FINISHES

AGED BRASS

DIMENSIONS / SPECS

Height: 66"
Width/Diameter: 66"
Length: 66"
Minimum Height: 66"
Maximum Height: 66"
Canopy/Backplate: 5"
Hanging Type: 108" Premium Composite Cord
Product Weight: 66lb
Extension: 66"
Top to Center: 66"
Canopy/Backplate Shape: Rectangle
Sloped Ceiling Compatible: No
Living Finish: Yes
Uplight Only: Yes
Min Extension: 66"
Max Extension: 66"

Shade 1: Glass
Shade 1 Finish: Opal Matte
Shade 1 Top Width: 2.25"
Shade 1 Bottom L/W: 0" / 5"
Shade 1 Height: 11.75"

ELECTRICAL

Bulb 1
Bulb Included: No
Socket: E26 Medium Base
Bulb Type: A15
Max Wattage: 15
Bulb Quantity: 1
Wire Length: 500mm
Cord Type: ! New Cord Type
Dimmer Type: Incandescent
Switch Type: ON/OFF STOMP SWITCH
Gem Box Required (2"x3"): Yes
Dark Sky: Yes
Convertible: No

CRI: 66
Color Temp.: 66k
Lumens: 66
Title 24: Yes
Field Serviceable: No
Voltage: 120

Voltage: 120
Gem Box: Required



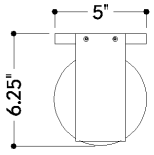

TOP

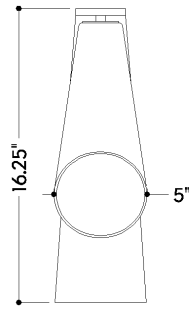

FRONT

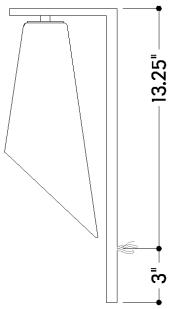

SIDE

ANDROS

9316-AGB

HUDSON VALLEY LIGHTING

Battery

Battery Powered: Yes
Battery Included: Yes
Battery Life: ! New Battery Life !

SHIPPING

Carton 1: 24" x 12" x 9"
Carton 1 Weight: 14lb
Shipping Method: Ground
Country of Origin: VN