MERRICK

6015-DB

HUDSON VALLEY LIGHTING

Smooth styling and superior functionality are Merrick's signature traits. We conceal the fixture's wiring behind a full-length solid brass backplate. Merrick's shade and arms can be adjusted to customize light direction.

FINISHES

DISTRESSED BRONZE

DIMENSIONS / SPECS

Height: 3.5"
Width/Diameter: 17.5"
Minimum Height: 3.5"
Maximum Height: 8.75"
Product Weight: 6lb
Extension: 8.75"
Top to Center: 1.75"
Canopy/Backplate Shape: Rectangle
Sloped Ceiling Compatible: No
Living Finish: No
Uplight Only: No

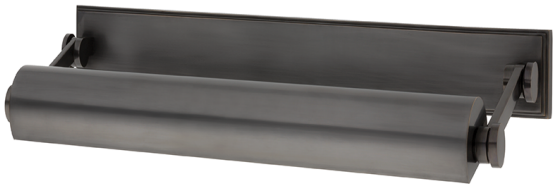

ELECTRICAL

Bulb 1
Bulb Included: No
Socket: E26 Medium Base
Bulb Type: T10-5.5
Max Wattage: 60
Bulb Quantity: 2
Switch Type: N/A
Gem Box Required (2"x3"): Yes
Dark Sky: No
Convertible: No

Voltage: 120 VAC

SHIPPING

Carton 1: 20" x 13" x 7"
Carton 1 Weight: 8lb
Shipping Method: Ground
Country of Origin: VN