BRIARWOOD

3608-BBR

HUDSON VALLEY LIGHTING

The lines of a curved piece of Aged Brass or Black Brass flow effortlessly into the smooth lines of an alabaster shade creating a sleek, modern form that draws the eye. Light fills the alabaster and emits a soft glow from the sides of the fixture. This versatile sconce is available in both a slender and stout shape and can be mounted for uplight or downlight.
*Due to the one-of-a-kind nature of the medium, exact colors and patterns may vary slightly from the image shown.

FINISHES

BLACK BRONZE

DIMENSIONS / SPECS

Height: 66"
Width/Diameter: 66"
Length: 66"
Minimum Height: 66"
Maximum Height: 66"
Canopy/Backplate: 4.75"
Hanging Type: 108" Premium Composite Cord
Product Weight: 66lb
Extension: 66"
Top to Center: 66"
Canopy/Backplate Shape: Round
Sloped Ceiling Compatible: No
Living Finish: Yes
Uplight Only: Yes
Min Extension: 66"
Max Extension: 66"

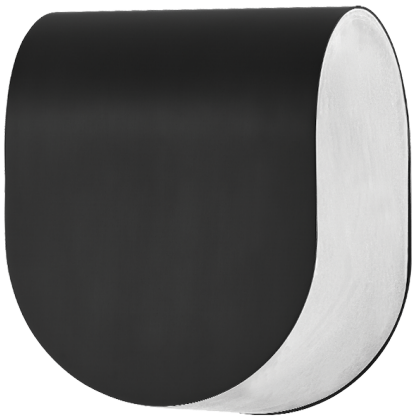

ELECTRICAL

Bulb 1
Bulb Included: N/A
Socket: Integrated LED
Max Wattage: 13
Bulb Quantity: 1
Wire Length: 500mm
Cord Type: ! New Cord Type
Dimmer Type: Incandescent
Switch Type: ON/OFF STOMP SWITCH
Gem Box Required (2"x3"): Yes
Dark Sky: Yes
Convertible: No
CRI: 66
Color Temp.: 66k
Lumens: 66
Title 24: Yes
Field Serviceable: No
Voltage: 120V

Voltage: 120V
Gem Box: Required

Battery
Battery Powered: Yes
Battery Included: Yes
Battery Life: ! New Battery Life !

BRIARWOOD

3608-BBR

HUDSON VALLEY LIGHTING

SHIPPING

Carton 1: 12" x 11" x 10"
Carton 1 Weight: 18lb
Shipping Method: Ground
Country of Origin: VN